

PREPARED FOR  
JACK WALKER

# PLAT OF SURVEY

- OF -

LOT 33 AND THE SOUTH 1/2 OF LOT 32, BLOCK "H" OF  
CISCO BEACH SUBDIVISION, LOCATED IN SECTION 5,  
TOWNSHIP 1 NORTH, RANGE 17 EAST, IN THE TOWN OF  
LINN, WALWORTH COUNTY, WISCONSIN.

PATHFINDER SURVEYING  
(a NMB Company)  
P.O BOX 322  
LAKE GENEVA, WI. 53147  
WWW.PATHFINDERSURVEYING.NET  
262-248-8303

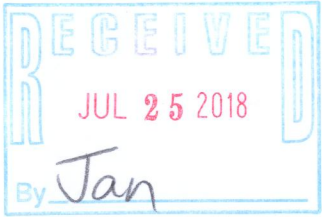
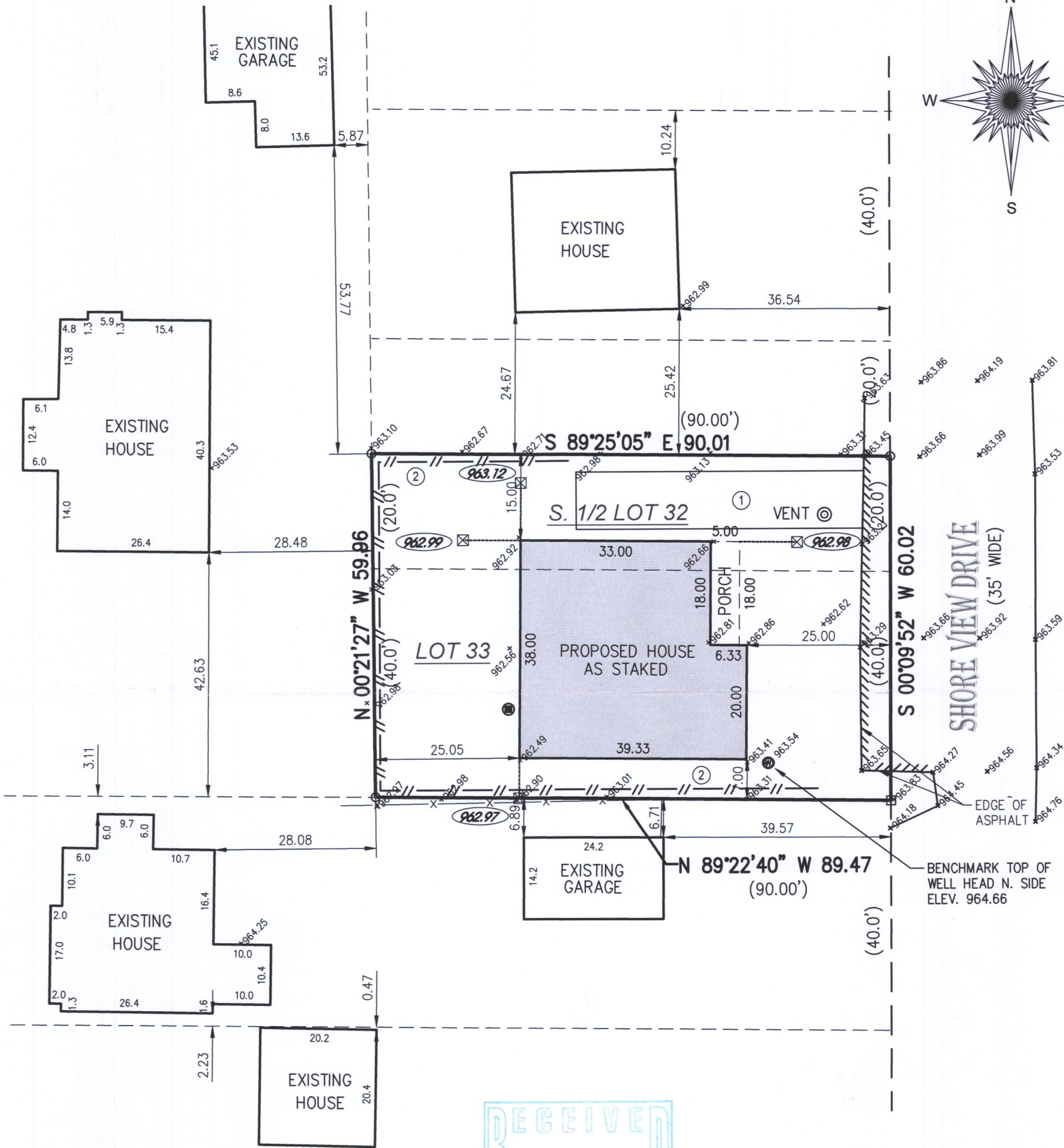
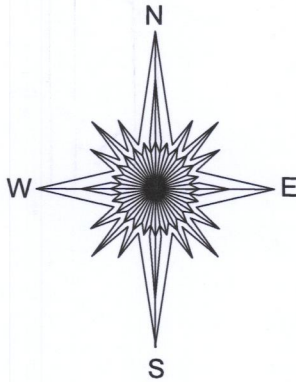

- ( ) = recorded as  
○ = found iron pipe  
□ = found iron bar  
999.99 = offset hub elev.  
⊠ = offset hub  
x 999.99 = ex. spot grade

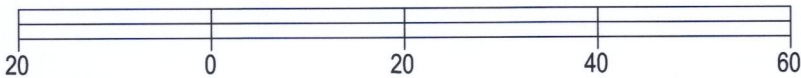

BASIS OF BEARING OF THIS PLAT: THE US STATE PLANE  
COORDINATE SYSTEM SOUTH ZONE, NAD 83. WISCORS.

I hereby certify that I have surveyed the above- described property and the  
above map is a true representation thereof and shows the size and  
location of the property, its exterior boundaries, the location and dimensions  
of all structures thereon, fences, apparent easements and roadways and  
visible encroachments if any.

This survey is made for the present owners of the property, and those who  
purchase, mortgage, or guarantee the title thereto, within one year from the  
date hereof.

Proposed Top of Foundation 964.97  
Proposed Finished Yard Grade 964.30

- ① GRAVEL ACCESS DRIVE REQ'D. MIN 6"  
DEPTH, 2" TO 3" AGG. 10' WIDE X 50 L.F.  
② SILT FENCE, 165 L.F. ±, ALSO REQ'D. AT  
SPOIL STOCKPILE TOE SLOPE.



*Mark R. Madsen*  
MARK R. MADSEN S - 2271  
Wisconsin Professional Land Surveyor

SCALE 1" = 20'

JOB # 2017.0211.01

TAX ID # ICI 00181B1

DATED THIS 4TH DAY OF MAY, 2018.

ICI-181B1

117-4156